

PLAT-1301

ENVIRONMENTAL AGRICULTURAL CONSULTANTS  
M. COLLIER B.E., C.S.R.G., M.I.E.T.  
TEL: 057 8620157 FAX: 057 8662271

DATE: 13/08/13  
SCALE: 1:1000

SITE LOCATION MAP

FARMYARD DEVELOPMENT

PLALOR

NO.	DATE	BY	DESCRIPTION

NOTES:

1 - COMPILED BY KIM PERINSON UNDER ORDINANCE SURVEY BOARD LICENSE NO. AR 008119

2 - THIS DRAWING IS FOR PLANNING APPLICATION PURPOSES ONLY

AREA OF SITE - 2.55 ACRES  
103 HECTARES

TOWARD - GREENAN

LANDS D.S. NO. - 4319-B 112500

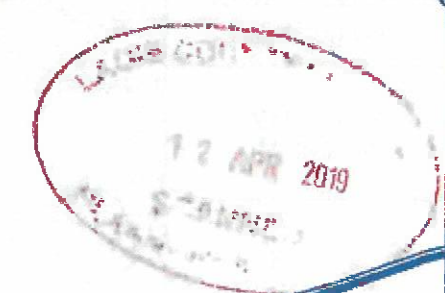
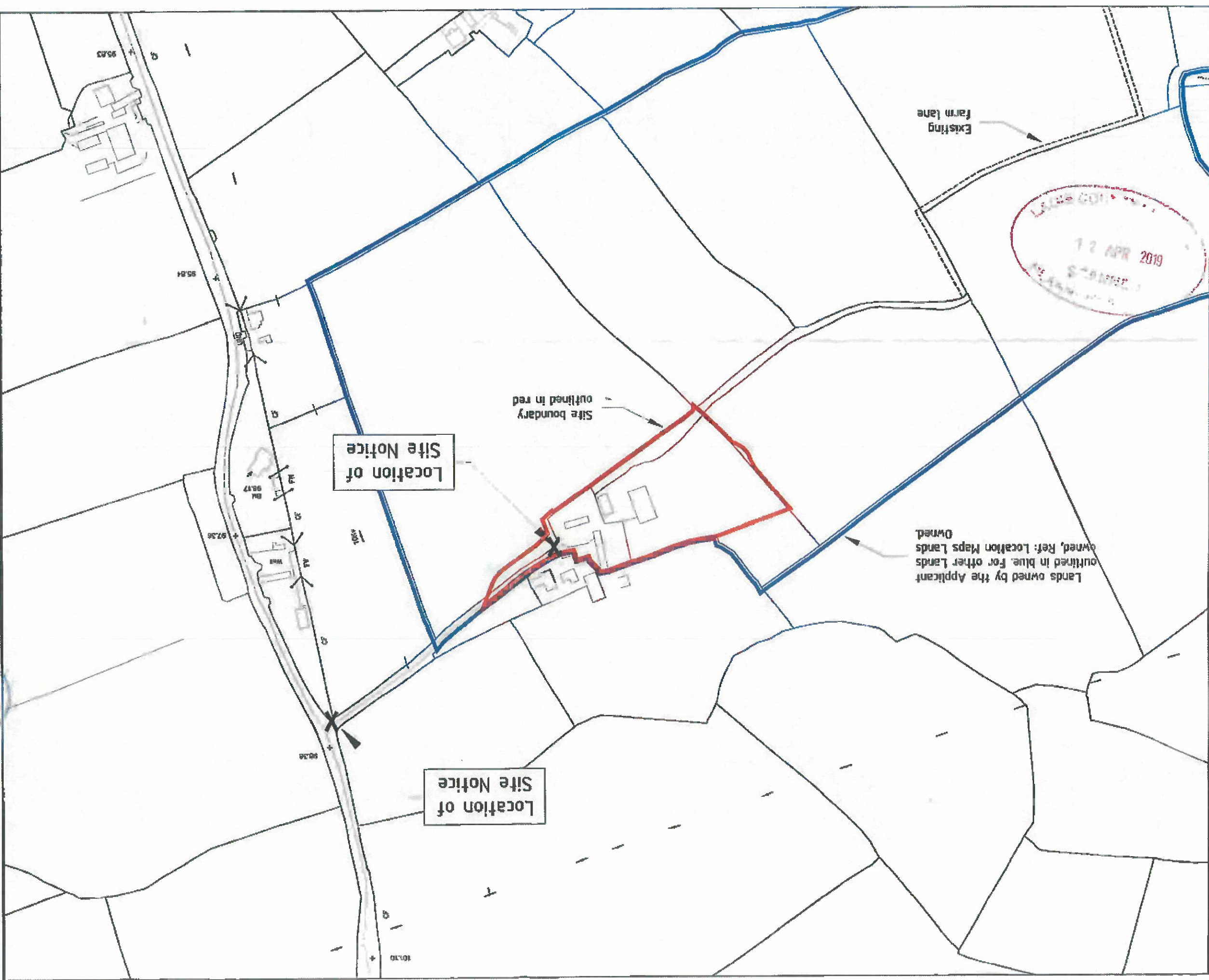
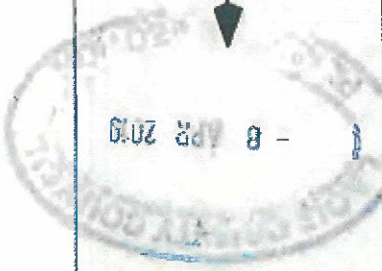
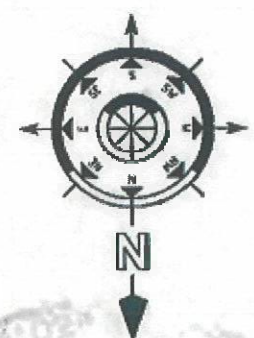



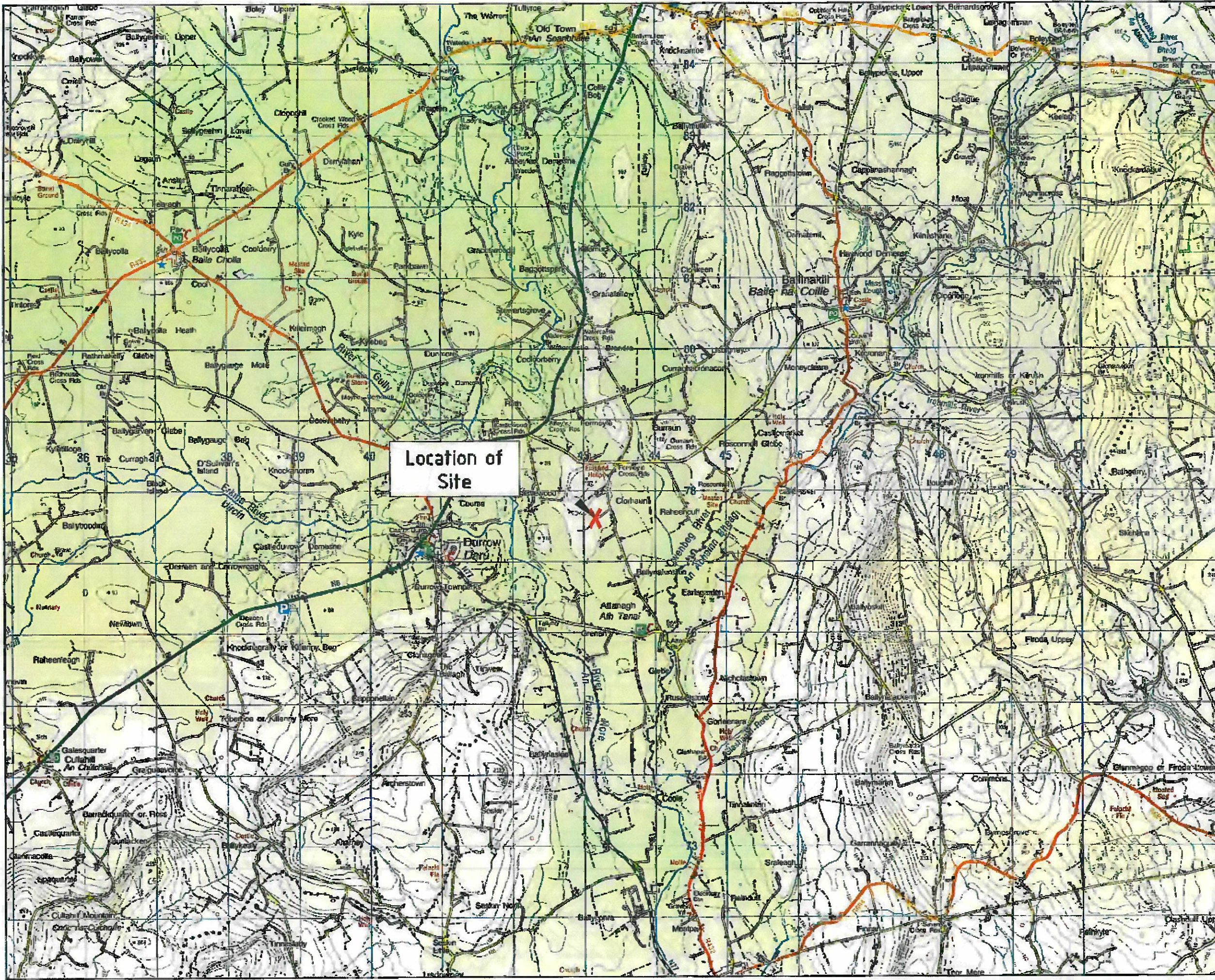

Location of Site

NOTES  
 1 - COPIED BY KIND PERMISSION UNDER  
 ORDINANCE SURVEY (IRELAND) LICENCE NO  
 AR 0019429

2 - THIS DRAWING IS FOR PLANNING  
 APPLICATION PURPOSES ONLY.

AREA OF SITE - 2.36 ACRES  
 0.95 HECTARES

TOWNLAND - GREENAN

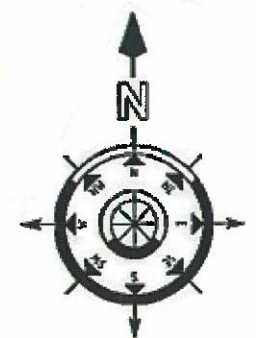
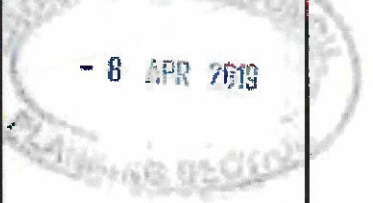

Scale	1:50,000
Grid	OSGB 36

P.LALOR

FARMYARD  
 DEVELOPMENT

LOCATION MAP  
 (EXTRACT DISCOVERY  
 SERIES 60)

Scale	1:50,000
Date	15/04/2013
Rev	0/1/1

ENVIRONMENTAL  
 AGRICULTURAL CONSULTANTS  
 Tel: 057 8620157 Fax: 057 8662271  
 M. Collier B.E., C.Eng., M.I.E.I.

PLAL-1302 0



NOTES:

- 1 - COPIED BY KIND PERMISSION UNDER AN ORDER
- 2 - THIS DRAWING IS FOR PLANNING APPLICATION PURPOSES ONLY.
- TOWNLAND - GREENAN
- LAOS OS Ref - 4349-B (12,500)

APR 08 2019

PLALOR

FARMYARD DEVELOPMENT

LOCATION MAP

LANDS FARMED

ENVIRONMENTAL AGRICULTURAL CONSULTANTS  
M. COLLIER B.E., C.ENG., M.I.E.T.  
Tel: 057 8620457 Fax: 057 8662274

PLAL-1303

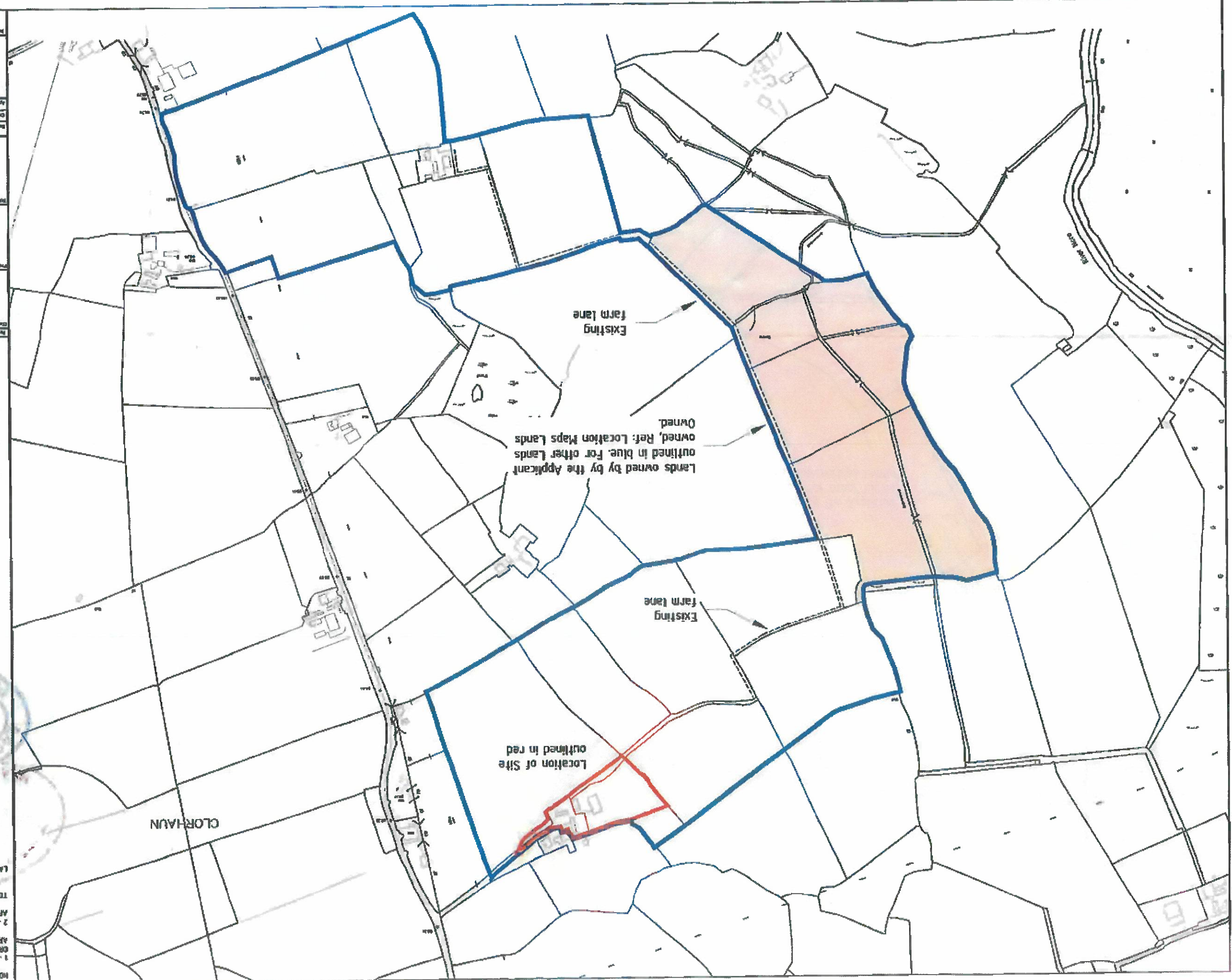

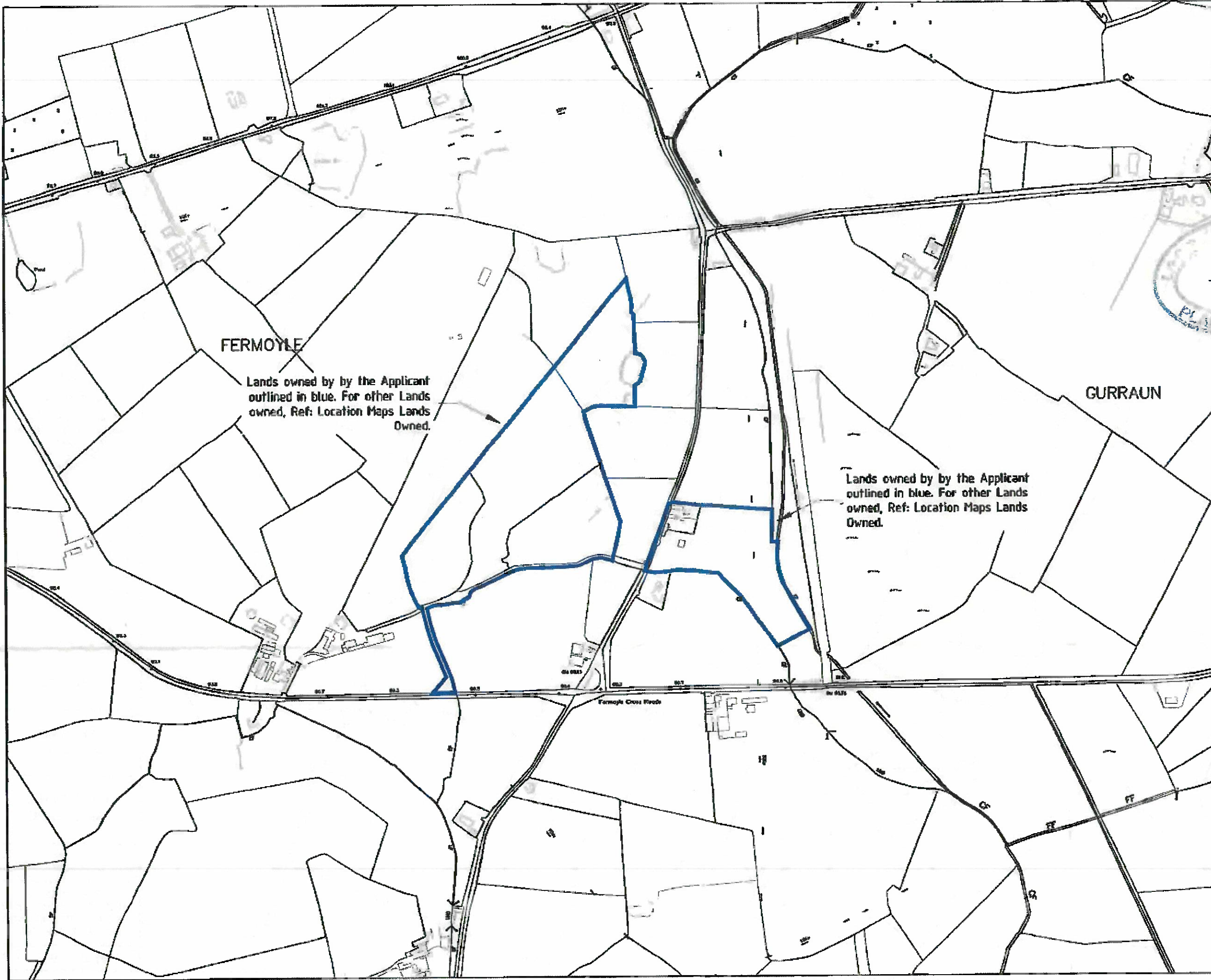

NOTES:  
 1 - COPIED BY WHD PERMISSION UNDER  
 ORDINANCE SURVEY IRELAND: LICENSE No  
 AR 0019419

2 - THIS DRAWING IS FOR PLANNING  
 APPLICATION PURPOSES ONLY

TOWNLAND - FERMOYLE  
 LAOS OS Ref - 4291-B (82,500)  
 4292 (95,000)

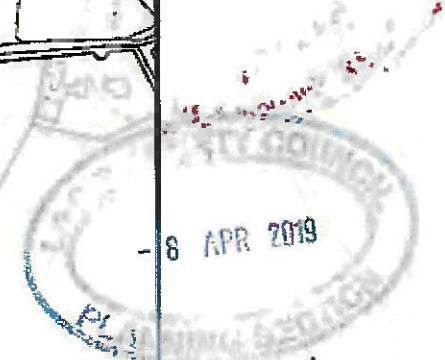

**FERMOYLE**  
 Lands owned by by the Applicant  
 outlined in blue. For other Lands  
 owned, Ref: Location Maps Lands  
 Owned.

Lands owned by by the Applicant  
 outlined in blue. For other Lands  
 owned, Ref: Location Maps Lands  
 Owned.

GURRAUN

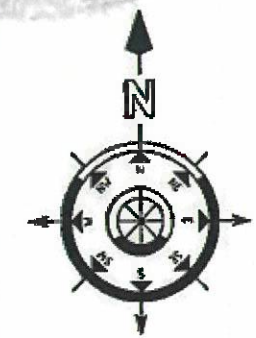

Rev	Date	By	Appr	Rev	Date	By	Appr

**PLALOR**

**FARMYARD  
 DEVELOPMENT**

**LOCATION MAP  
 LANDS FARMED**

Design	HC	Drawn	HC
ENR		Date	15/08/23
App		Rev	4/3/21

**ENVIRONMENTAL  
 AGRICULTURAL CONSULTANTS**  
 Tel: 057 8820167 Fax: 057 8662271  
 M. Coffey B.E., C.Eng., M.I.E.I.

**PLAL-1304**      **0**



NOTES:  
 1 - COPIED BY KIND PERMISSION UNDER ORDINANCE SURVEY (IRELAND) LICENSE No. AR 009379.  
 2 - THIS DRAWING IS FOR PLANNING APPLICATION PURPOSES ONLY.  
 3 - ROWHILLS OR ROWHILLS OR LAINS OS Ref - 4292-0 (1:25,000) 4292 (1:50,000) 4293 (1:50,000)

PLANNING SECTION  
 12 APR 2019

8 APR 2019

PLATOR

FARMYARD DEVELOPMENT

LOCATION MAP LANDS FARMED

Scale	1:50,000
Date	12 APR 2019
Drawn	MC
Checked	MC

ENVIRONMENTAL AGRICULTURAL CONSULTANTS  
 114 057 0620187 Fax: 057 8662271  
 M. Collier B.E., C.Eng., M.I.E.T.

PLAT-1305  
 0

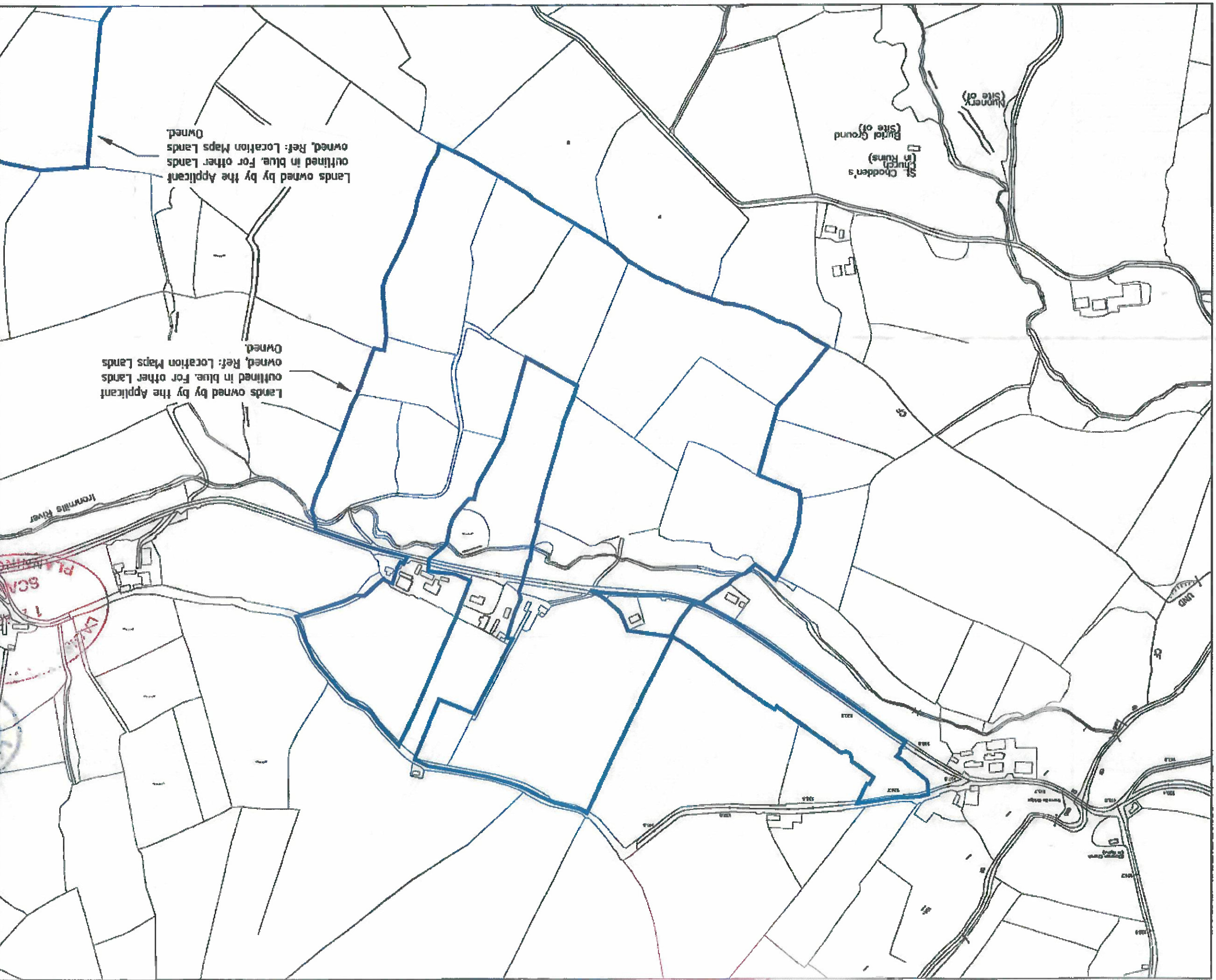



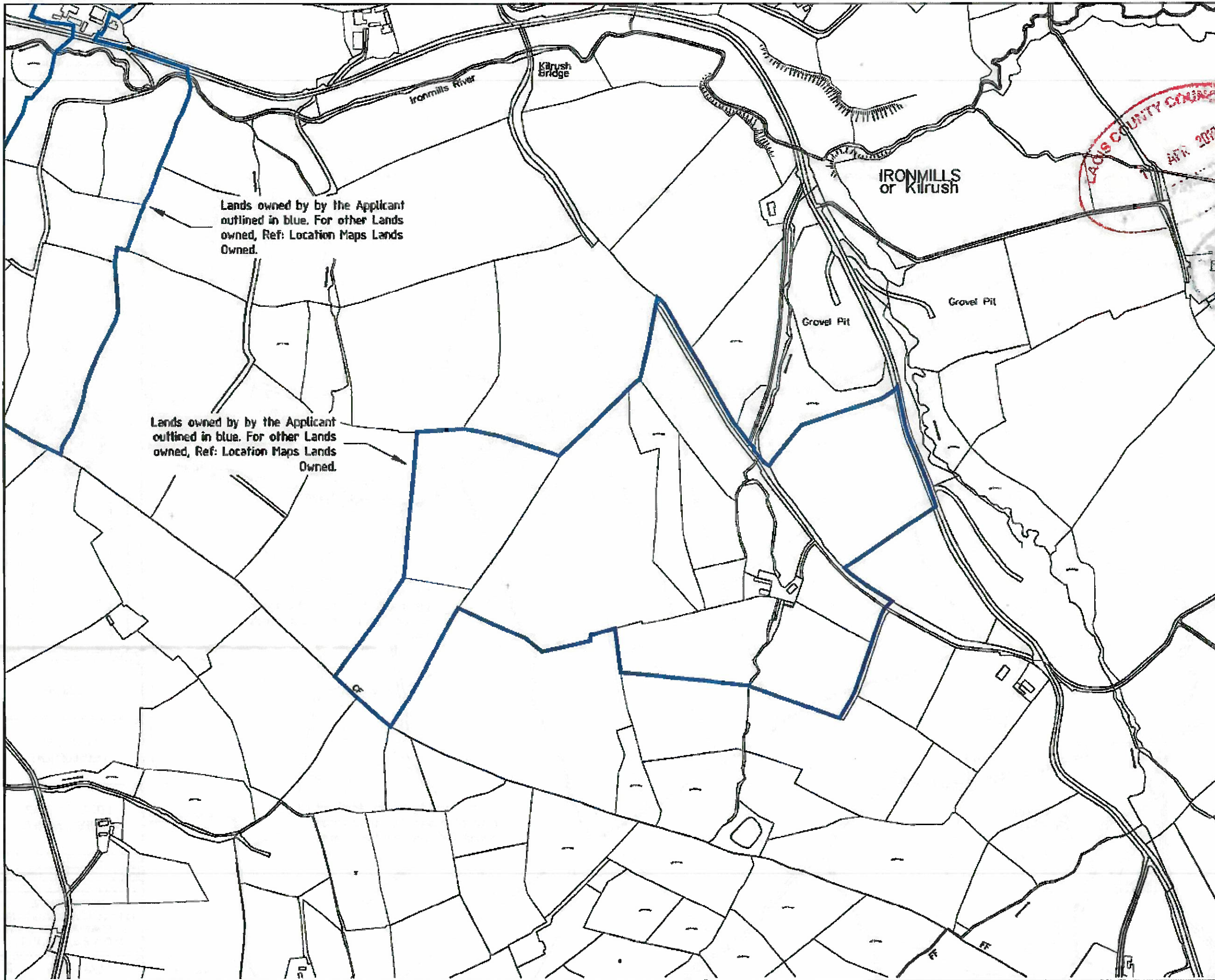

NOTES  
 1 - COPIED BY KIND PERMISSION UNDER ORDINANCE SURVEY IRELAND LICENSE No AR 001949  
 2 - THIS DRAWING IS FOR PLANNING APPLICATION PURPOSES ONLY



IRONMILLS OR KILRUSH  
 LANDS O. Ref - 4293 (1:5,000)

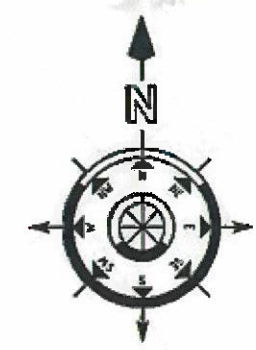

Rev	Date	Detail	Scale	Drawn	Check	App

P.LALOR

FARMYARD DEVELOPMENT

LOCATION MAP LANDS FARMED

Design	PK	Name	PK
Scale	1:5,000	Date	4/3/19

ENVIRONMENTAL AGRICULTURAL CONSULTANTS  
 Tel: 057 8620157 Fax: 057 8662271  
 M. Collier B.E., C.Eng., M.I.E.I.

PLAL-1306 0



ENVIRONMENTAL AGRICULTURAL CONSULTANTS  
 M. Collier B.E., C. Eng., M.Eng.  
 Tel: 057 8820157 Fax: 057 8862271

PLAL-1307  
 0

SITE LAYOUT  
 FARMYARD DEVELOPMENT  
 PLALOR

REV	DATE	BY	CHKD	DESCRIPTION

1 - THIS DRAWING IS FOR PLANNING PERMISSION PURPOSES ONLY.  
 AREA OF SITE - 255 ACRES  
 109 HECTARES

NOTES:  
 1 - THIS DRAWING IS FOR PLANNING PERMISSION PURPOSES ONLY.  
 AREA OF SITE - 255 ACRES  
 109 HECTARES

17 APR 2019  
 12 APR 2019  
 PLANNING SECTION

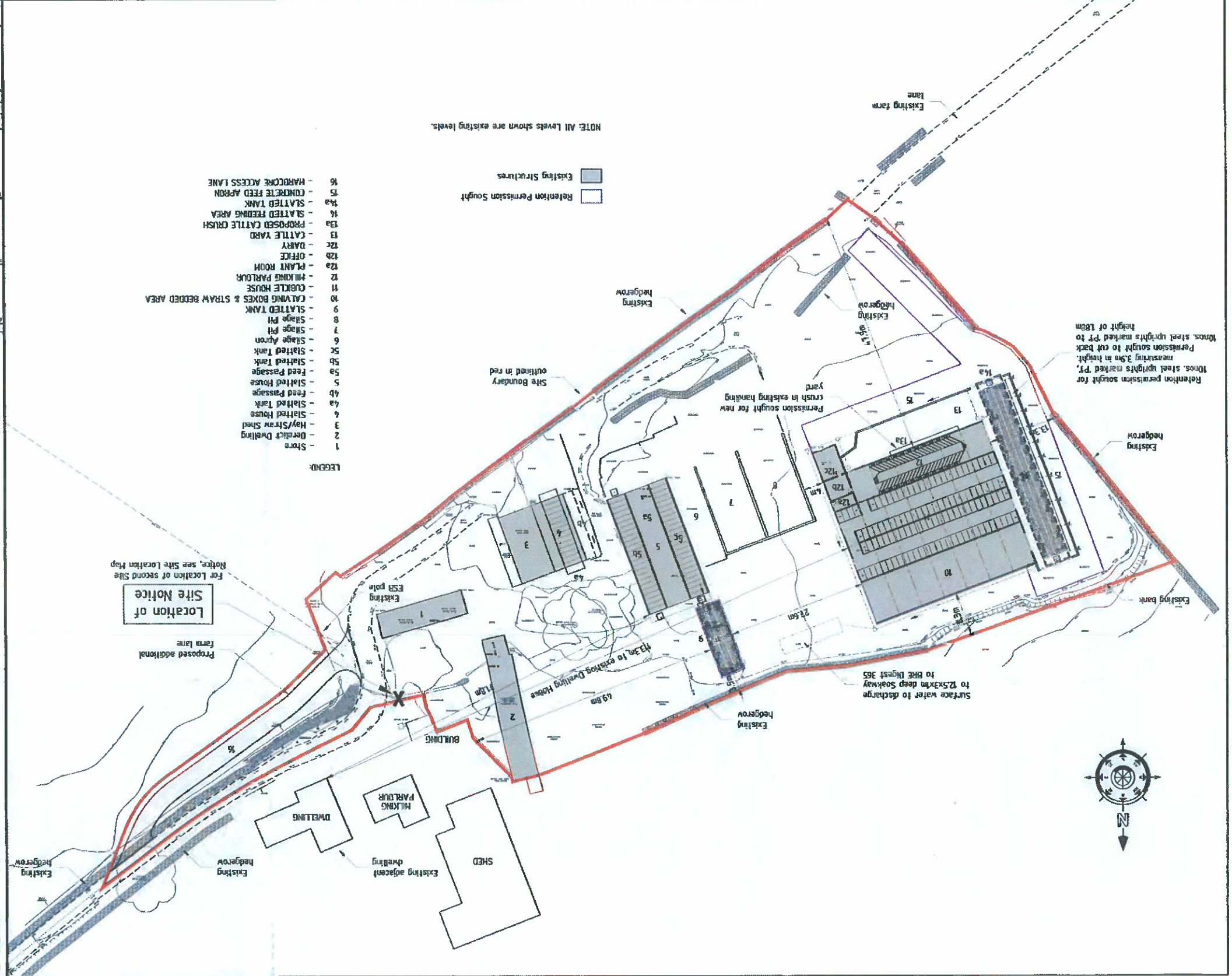

- LEGEND:
- 1 - Store
  - 2 - District Dwelling
  - 3 - Hay/Straw Shed
  - 4 - Slatted House
  - 4a - Slatted Tank
  - 4b - Feed Passage
  - 5 - Slatted House
  - 5a - Feed Passage
  - 5b - Slatted Tank
  - 5c - Slatted Tank
  - 6 - Stage Apron
  - 7 - Stage Pit
  - 8 - Stage Pit
  - 9 - Slatted Tank
  - 10 - CALVING BOXES & STRAW BEDDED AREA
  - 11 - CUCKLE HOUSE
  - 12 - MILKING PARLOUR
  - 12a - PLANT ROOM
  - 12b - OFFICE
  - 12c - BARN
  - 13 - CATTLE YARD
  - 13a - PROPOSED CATTLE CRUSH
  - 14 - SLATTED FEEDING AREA
  - 14a - SLATTED TANK
  - 15 - CONCRETE FEED APRON
  - 16 - HARDCORE ACCESS LANE

NOTE: All Levels shown are existing levels.

Existing Structures  
 Retention Permission Sought

Location of Site Notice

Proposed additional farm lane  
 For Location of second Site Notice, see Site Location Map

Surface water to discharge to 125x30m deep soakway to BRE Digest 365

Existing hedgerow

Existing hedgerow

Existing hedgerow

Existing hedgerow

Existing hedgerow

Existing hedgerow

Existing hedgerow

Existing hedgerow

Existing hedgerow

Existing hedgerow

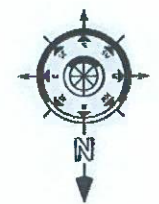

Retention permission sought for 10nos. steel uprights marked 'P1' to measuring 3.5m in height. Permission sought to cut back to height of 180m

Permission sought for new crush in existing handling yard

Existing hedgerow

Existing hedgerow

Existing hedgerow

Existing hedgerow

Existing hedgerow

Existing hedgerow

Existing hedgerow

Existing hedgerow

Existing hedgerow

Existing hedgerow

Existing hedgerow

Existing hedgerow

Existing hedgerow

Existing hedgerow

Existing hedgerow

Existing hedgerow

Existing hedgerow

Existing hedgerow

Existing hedgerow

Existing hedgerow

Existing hedgerow

PLAL-1309 0

ENVIRONMENTAL  
AGRICULTURAL CONSULTANTS  
TEL: 057 8620157 FAX: 057 862271  
M. COLLIER B.E., C.ENG., M.I.E.T.

DATE	BY
DATE	BY

EXISTING SECTIONS

FARMYARD DEVELOPMENT

PLALOR

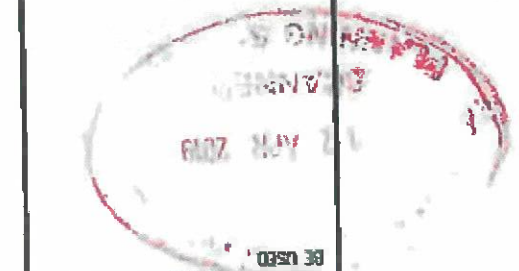
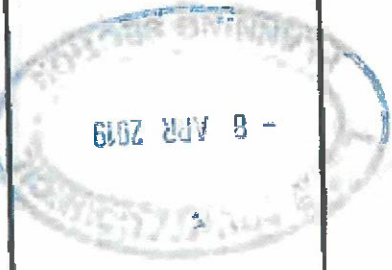

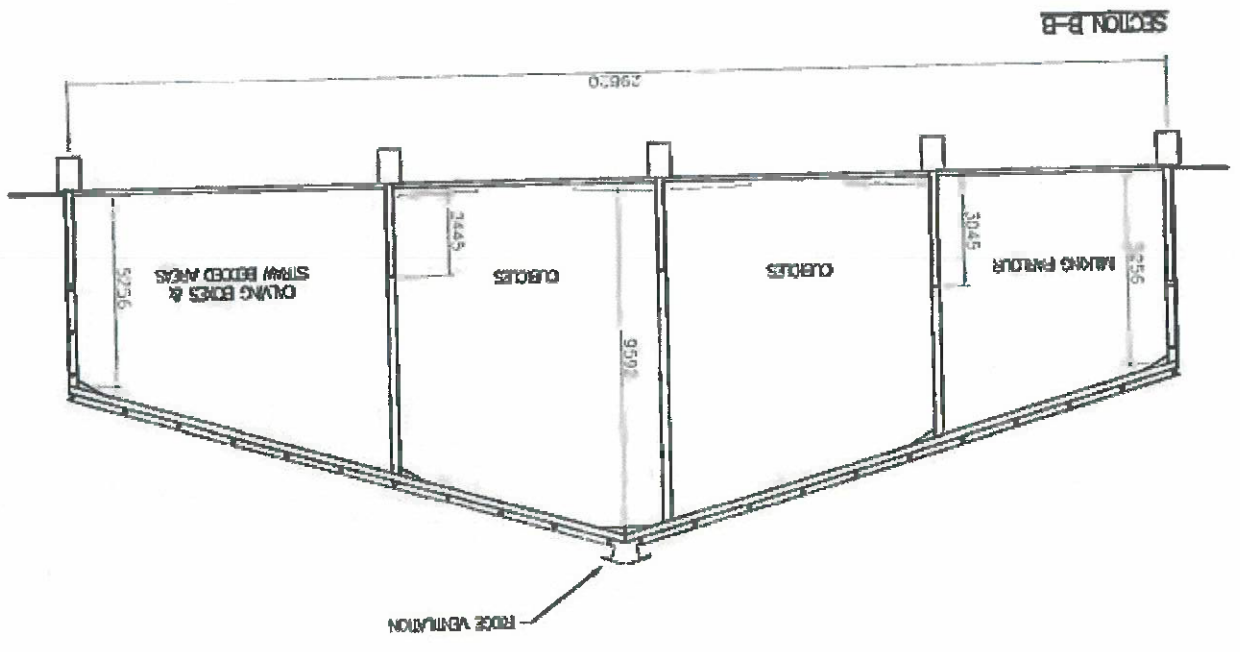
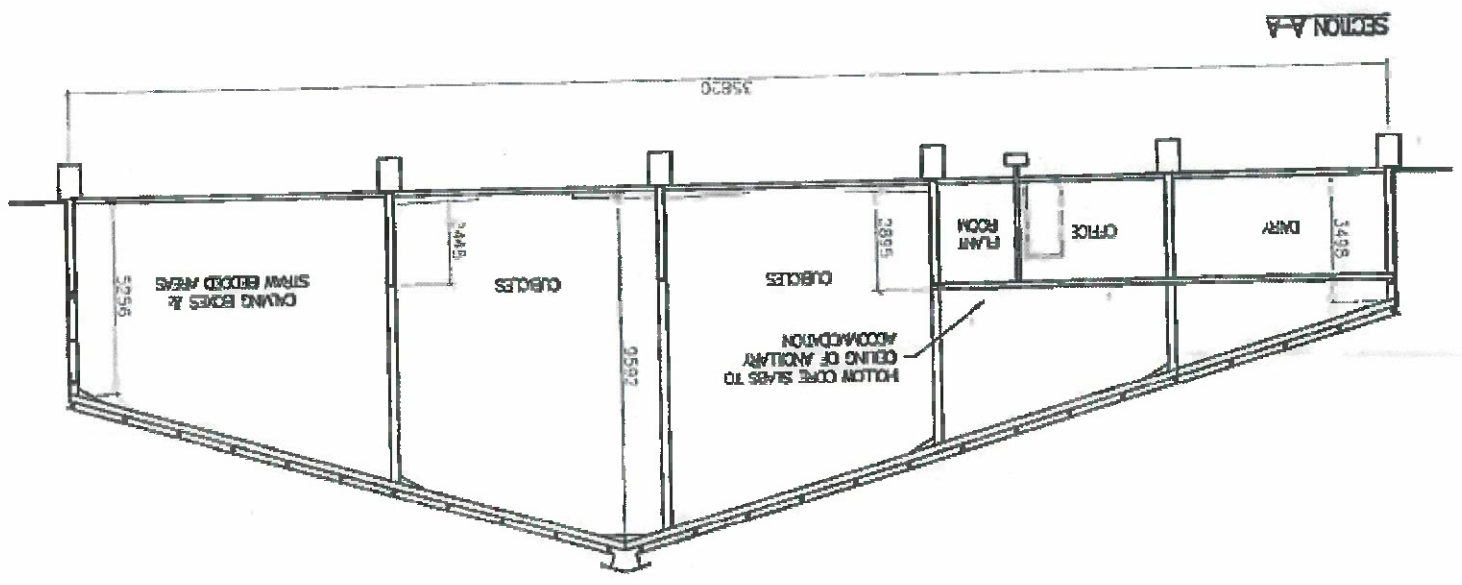

NOTES  
1 - THIS DRAWING IS FOR PLANNING APPLICATION PURPOSES ONLY.  
2 - RAISED DIMENSIONS ONLY TO BE USED.



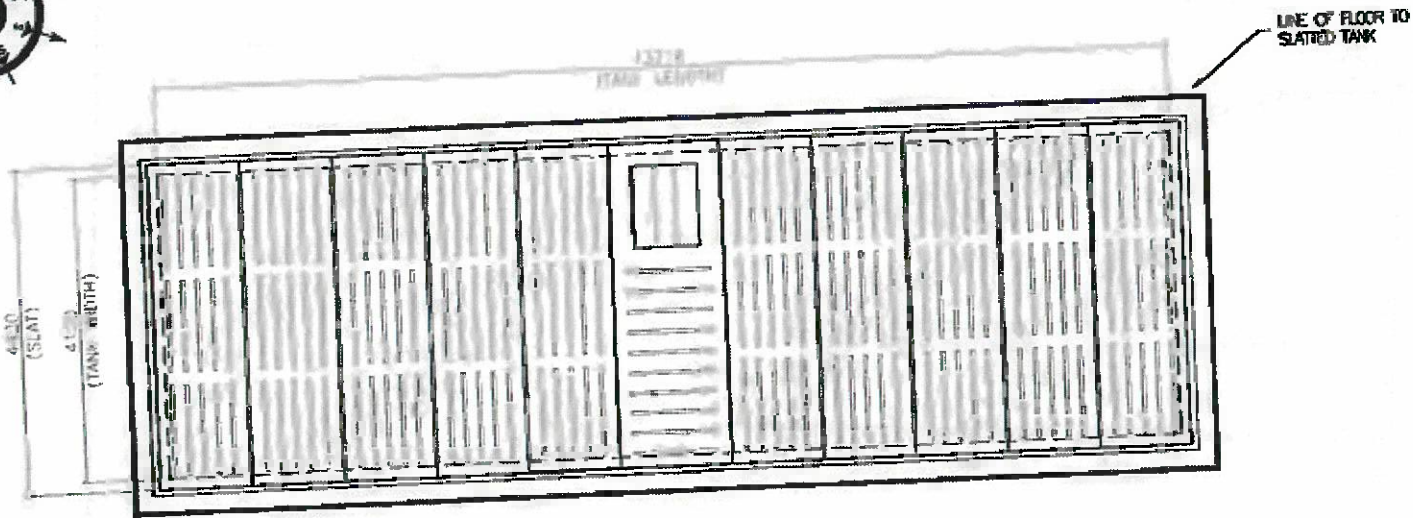
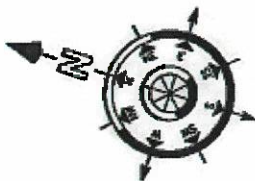

NOTES  
 1 - THIS DRAWING IS FOR PLANNING APPLICATION PURPOSES ONLY.  
 2 - FIGURED DIMENSIONS ONLY TO BE USED



EXISTING PLAN VIEW



TYPICAL SECTION

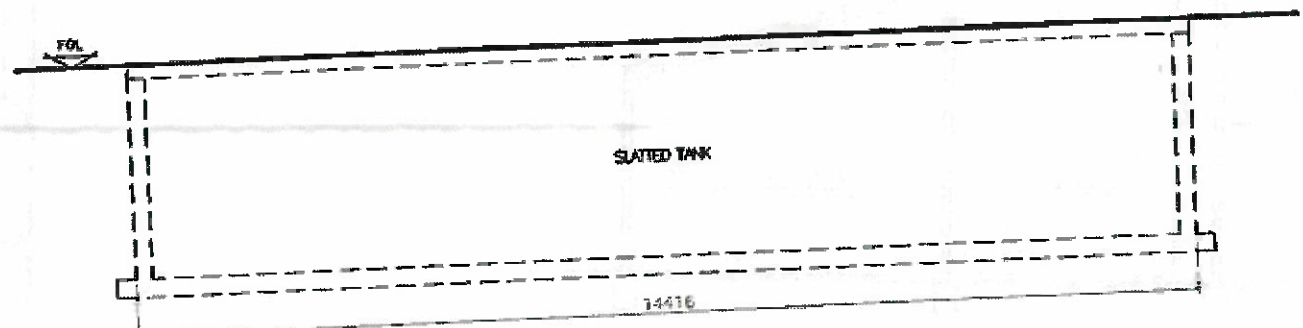

ELEVATIONS - Facing East and West

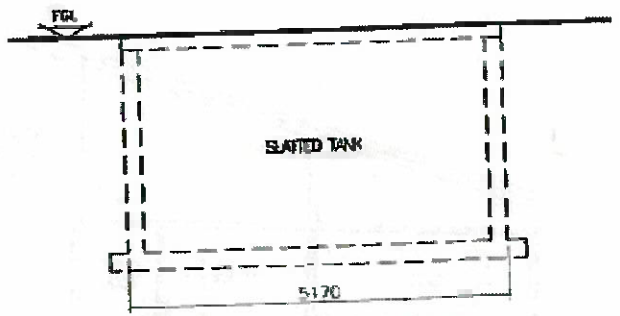

ELEVATIONS - Facing North and South



No.	Date	Drawn	Check	Scale	Proj. App.

P.LALOR

FARMYARD DEVELOPMENT

EXISTING PLAN, SECTION AND ELEVATIONS

Drawn	PK	Drawn	PK
00/0		11/07/13	
		11/12/12	

ENVIRONMENTAL AGRICULTURAL CONSULTANTS  
 Tel: 057 8620167 Fax: 057 8662271  
 M. Cotter B.E., C.Eng., M.A.E.I.

PLAL-1311

0



RETENTION PERMISSION SOUGHT





NOTES  
 1 - THIS DRAWING IS FOR PLANNING APPLICATION PURPOSES ONLY.  
 2 - REQUIRED DIMENSIONS ONLY TO BE USED

12 APR 2019  
 SCANNED  
 12 APR 2019

8 APR 2019  
 12 APR 2019

REV	DATE	BY	CHK	APP

PLAOR

FARMYARD DEVELOPMENT

EXISTING FLOOR PLAN

ENVIRONMENTAL AGRICULTURAL CONSULTANTS  
 TEL: 057 8620167 FAX: 057 862271  
 M. COLLIER B.E., C.ENG., M.I.E.T.

PLA1-1308  
 0

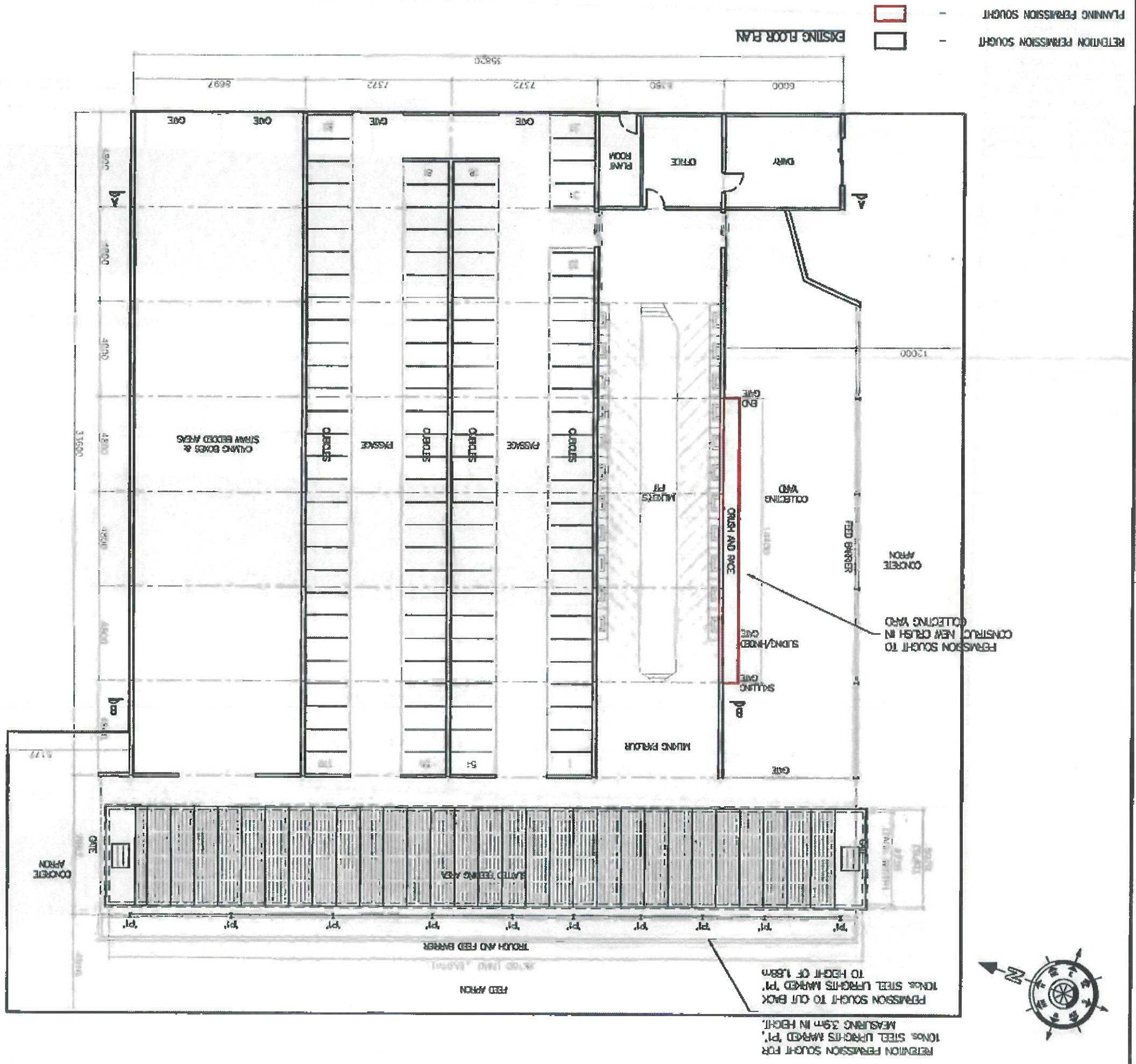



NOTES:  
 1 - THIS DRAWING IS FOR PLANNING APPLICATION PURPOSES ONLY  
 2 - FIGURED DIMENSIONS ONLY TO BE USED

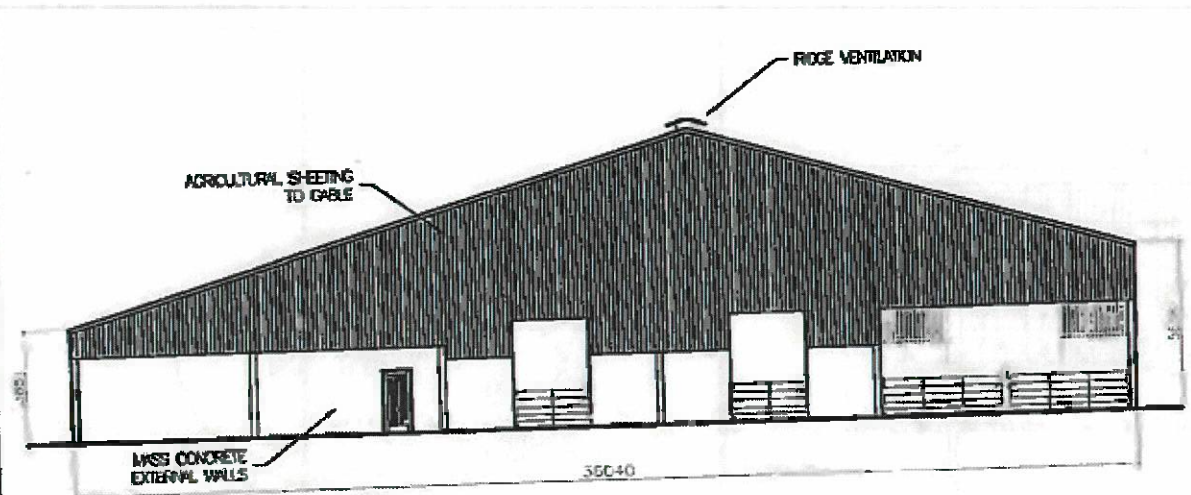

FRONT ELEVATION - Facing East

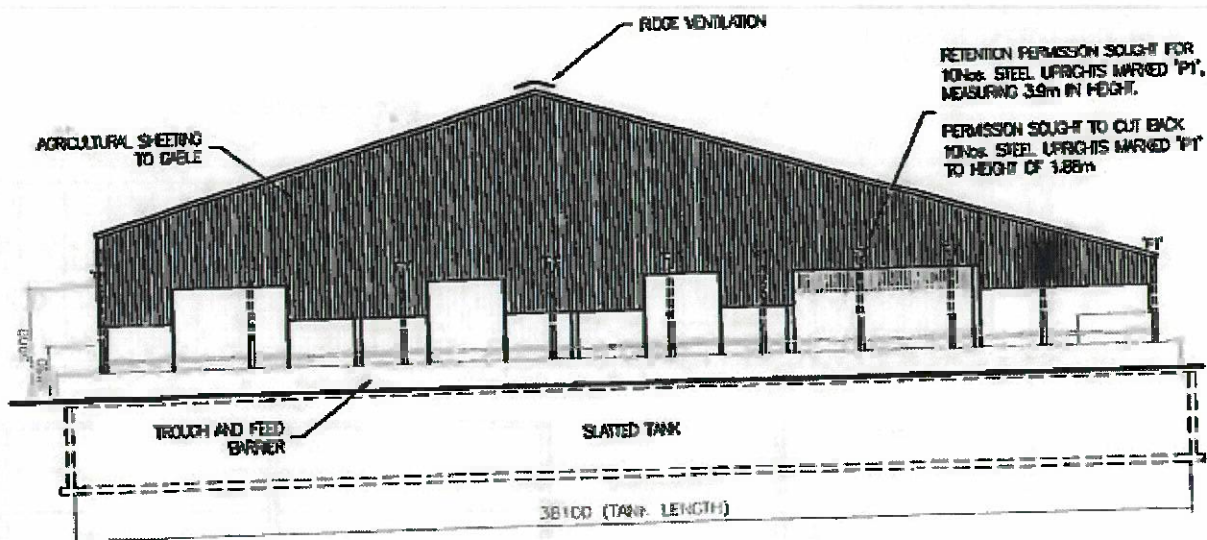

REAR ELEVATION - Facing West

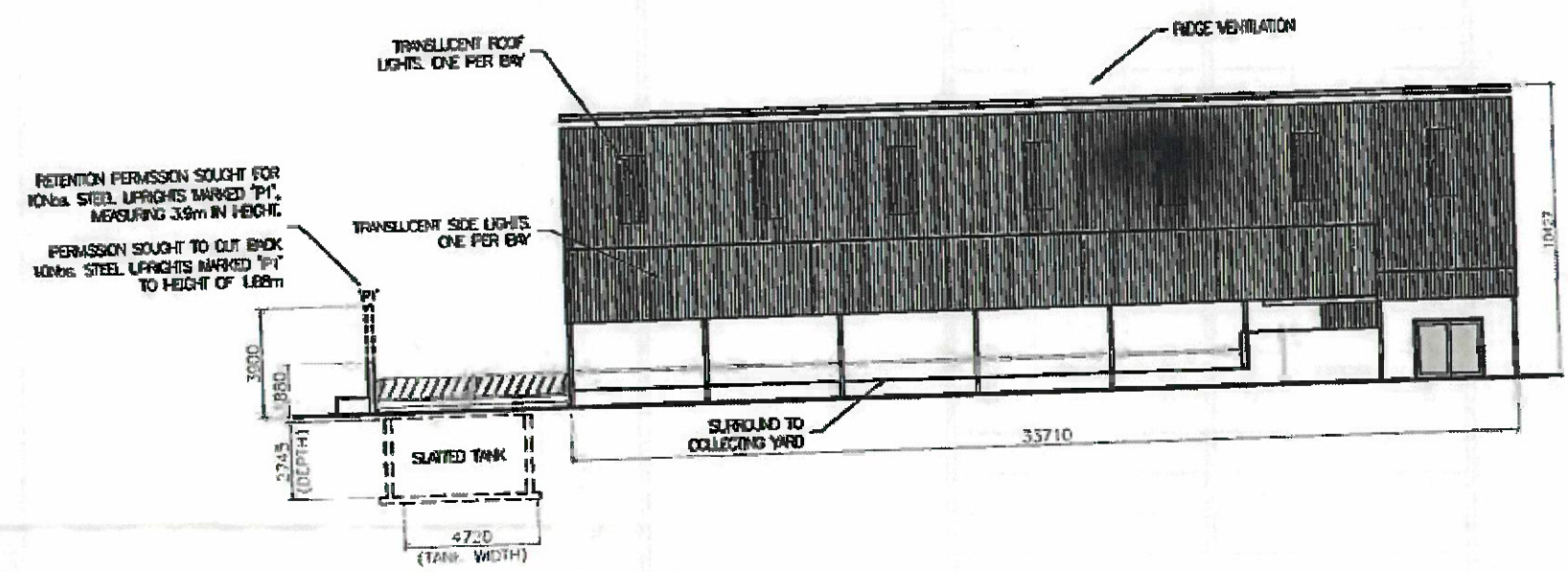

SIDE ELEVATION - Facing South

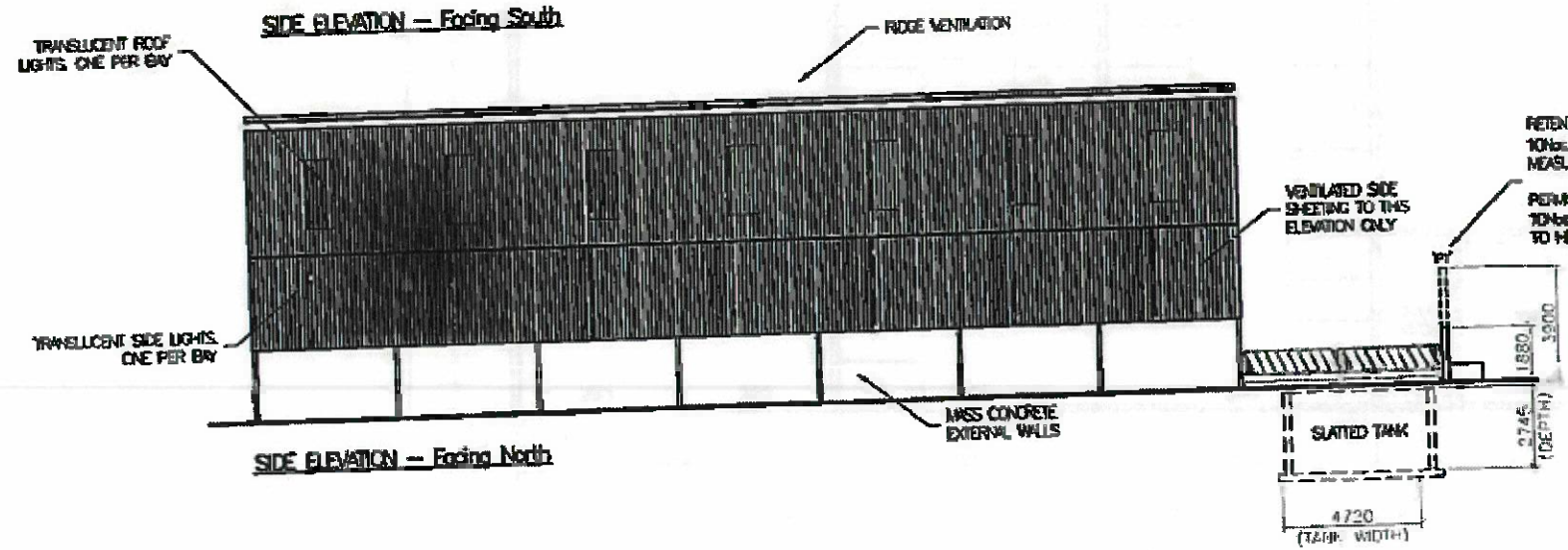

SIDE ELEVATION - Facing North

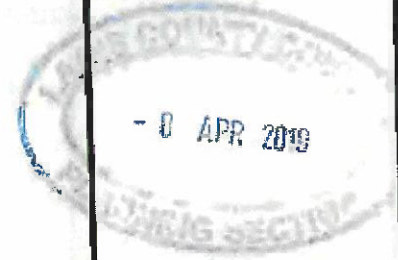

Rev	Date	By	Check

J.LALOR	
FARMYARD DEVELOPMENT	
EXISTING ELEVATIONS	
Scale:	1:100
Date:	18/04/18
By:	JL
ENVIRONMENTAL AGRICULTURAL CONSULTANTS	
Tel: 057 8620157 Fax: 057 8662271	
M. Collier B.E., C.Eng., M.J.E.I.	
PLAL-1310	0